Panie Janie
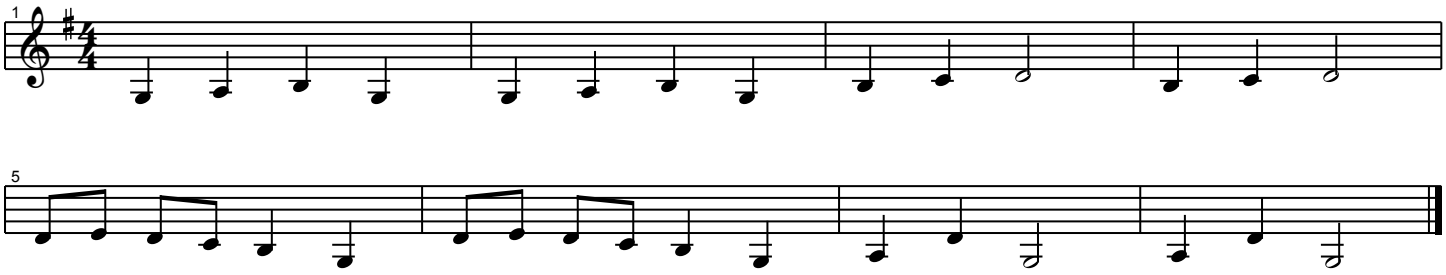
na strunach basowych